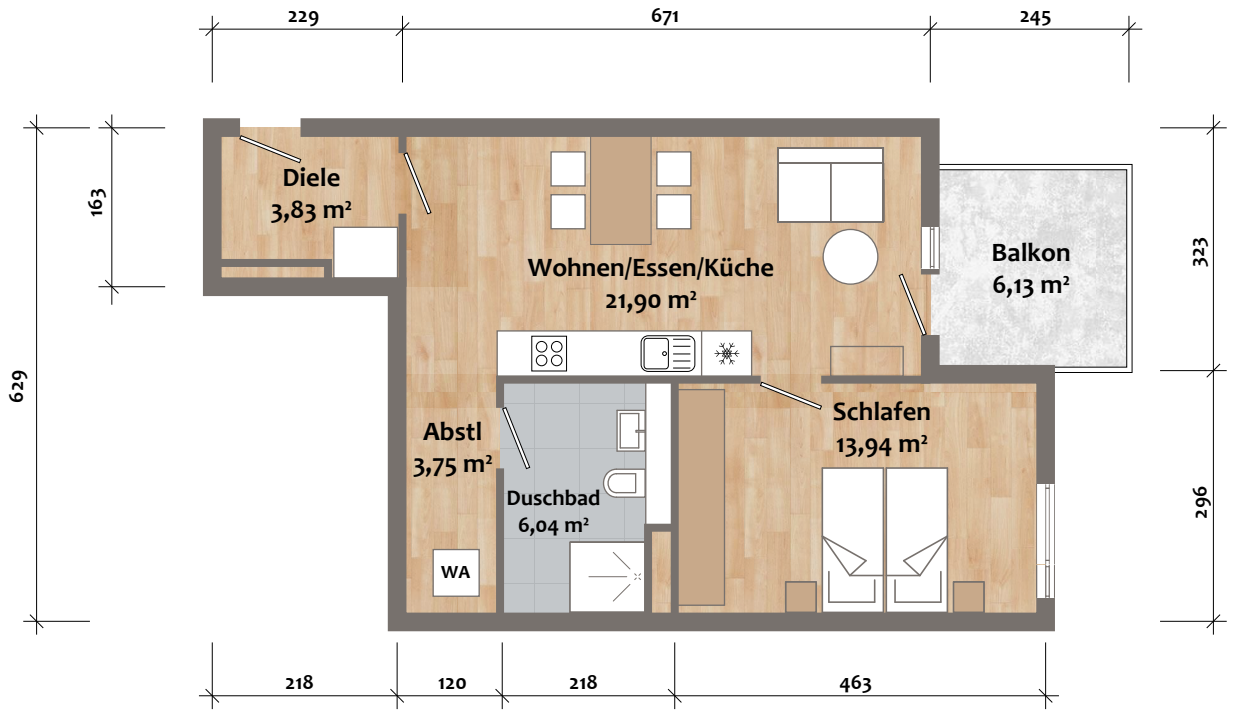
229
671
245
163
629
323
296
Diele
3,83 m²
Wohnen/Essen/Küche
21,90 m²
Balkon
6,13 m²
Abstl
3,75 m²
Duschbad
6,04 m²
WA
Schlafen
13,94 m²
218
120
218
463

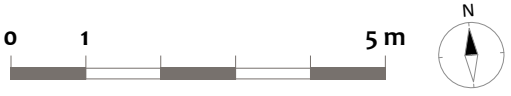
0
1
5 m
N